



“We are here to design your luxury yacht.
We make dreams come true!”

Lobby Tomlinson
DESIGN





Lally Poulias obtained the degree of Bachelor of Arts in Three-Dimensional Design / Interior Design at Brighton University. From 1986 until 1990 he was employed by Jon Bannenberg gaining experience in the design of the following Mega Yachts: SUN PARADISE- PART VI- MERCEDES-MYSTIQUE- OPAL C -SYRAN. In 1993 he established his Athens studio.

Lally Poulias has developed an impressive portfolio including the exterior and interior design of the following Mega Yachts: 40m MY Carmen Serena, 40m MY Carmen Fontana, 40m MS Galileo, 53m MY Harmony G, 72.4Mm MY R M Elegant, 35.5m MS Iraklis L, 68m MY Variety Voyager, 25m MY Aristotelis, 17m Motor Yacht, 13m Motor Yacht. In 2005 Alpha Marine and Lally Poulias designed the exterior and interior of the 85.3-meter yachts Delma, formerly Annaliese, and her sistership Alysia. In 2015 Lally Poulias signed a confidential contract for the design of 135m mega yacht. In 2006 Lally Poulias was shortlisted for the world Superyacht Awards for the best Exterior stylist and Interior Designer of the Year award - for the Exterior and Interior styling of 72,5-meter RM Elegant and 85,3-meter Alysia, both of which feature in Superyachts.com Top 100 listing. In 2020 Lally Poulias design, is shortlisted in the International Yacht & Aviation 2021 for the 103 meters Blue Diamond Mega Yacht.



“DESIGN IS A MEAN TO THE PATH OF ENDLESS EXPRESSION”



Although yacht design is my major occupation, which I adore and serve, architecture and estate also played a supplementary role in my career. I like to experiment with Classical, Post Modern and Modern design styles to creating a unique design for every single project I work on.

Mega & Super Yachts



M/Y MOONLIGHT II (ex. ALYSIA) – 91,4m

Builder: Neorion Syros Shipyard

Year: 2005 Refit (latest): 2020

Interior & Exterior design: Lally Poulias / ALPHA Marine

'Shortlisted for the world Superyachts Awards in 2006'



M/Y MOONLIGHT II (ex. ALYSIA) INTERIOR DESIGN BY LALLY POULIAS/ALPHA MARINE



M/Y QUEEN MIRI (ex. DELMA) - 85,3m

Builder: Neorion New S.A. Syros

Year: 2004/2016

Interior & Exterior design:

Lally Poulias / ALPHA Marine



M/Y ELEGANT 007 - 72m

Builder: Lamda Shipyards SA

Year: 2005 /2016

Interior & Exterior design: Lally Poulias

'Shortlisted in 2006 for the world Superyachts Awards'



M/Y QUEEN MIRI(ex Delma, Annalisse) INTERIOR DESIGN BY LALLY POULIAS/ALPHA MARINE

M/Y CARMEN SERENA – 40m



Builder: Marine
Industrial Technologies
Year: 1993 / 2020

Interior & Exterior design: Lally Poulias



Carmen Serena



M/Y CARMEN FONTANA - 42.6m

Builder: Marine Industrial Technologies

Year: 1992 / 2004

Naval architect: A.Maliris

Interior design: M. Galanos of ACT

Interior & Exterior Restyling: Lally Poulias



New Build Design

THE INTERNATIONAL
YACHT &
AVIATION
AWARDS
2021
SHORTLISTED



International Yacht & Aviation 2021 awards :

Lally Poulias design was shortlisted for the 103m project "Blue Diamond" Mega Yacht design



BLUE DIAMOND 103m

by Lally Poulias Design,
is an innovative mega yacht
which can provide comfort and
luxury as well as privacy to its
demanding owner and guests

Interior design: Lally Poulias
Exterior design: Lally Poulias



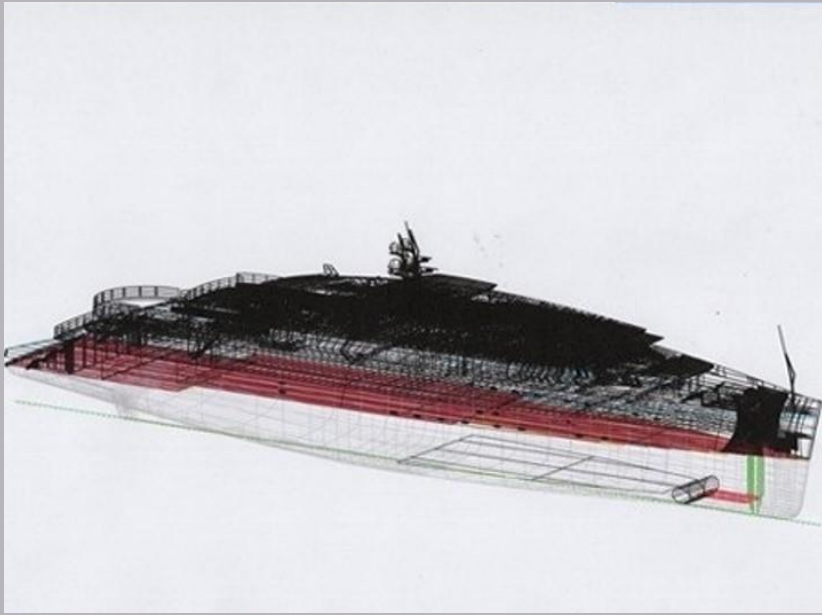

Lally Loukas

D E S I G N

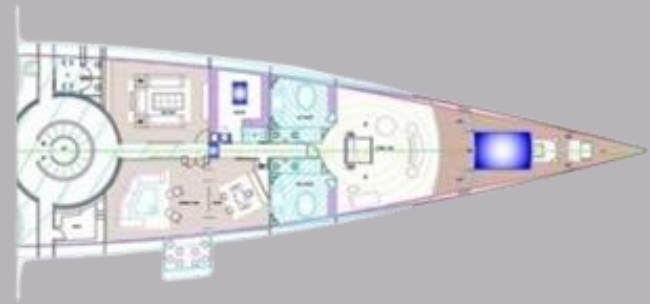



PROJECT 106m

by Lally Poulias Design

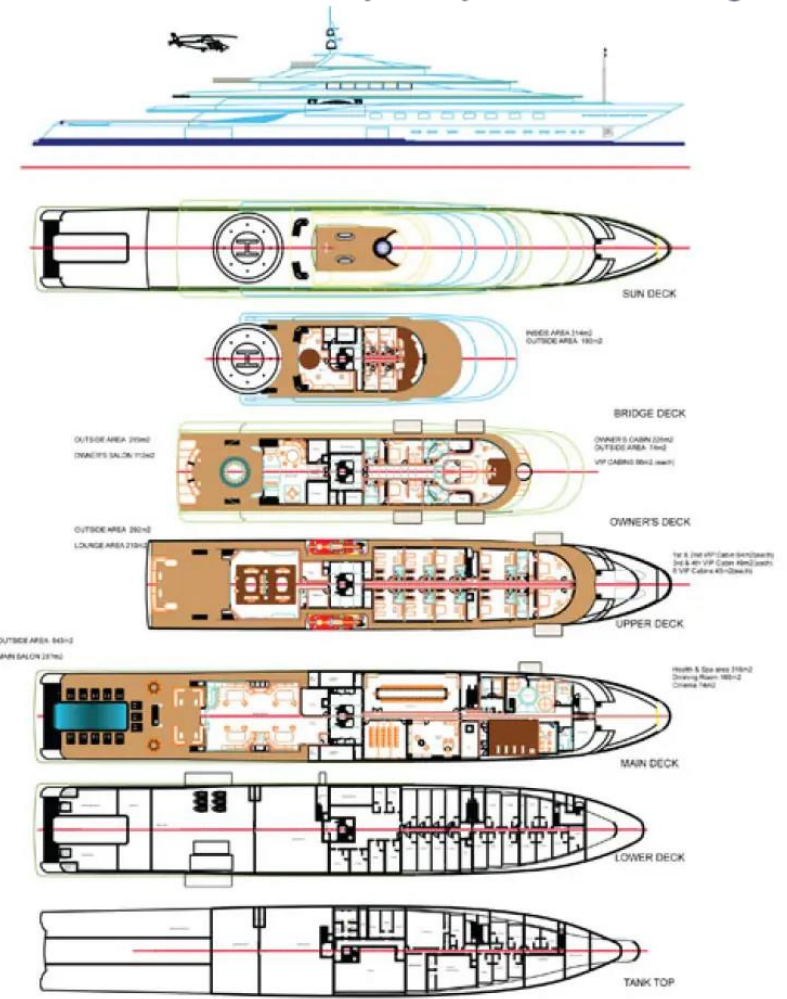



L.O.A: 106m
Hull beam: 15m
Max Guests: 36
Crew: 30

Yobby Yachting

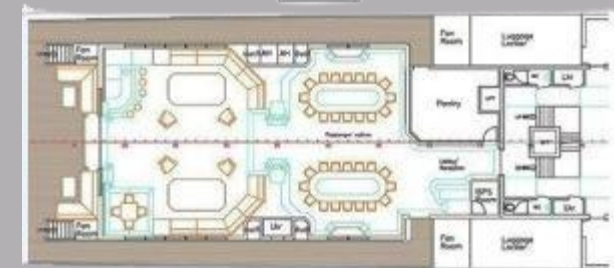

Project 47,6m or 50m



Lobby
DESIGN





Project 47,6m or 50m
Beam: 10,7m
Guests: 8
Crew: 10



Custom Yachts Designs





IMAGINATION, AESTHETICS AND CREATIVITY 

- These 2 models have been created for a AVAS Marine who has started the production, and the first models are scheduled to be launched in 2024



M/Y AVAS 55' - 16.50m

Builder: AVAS Marine

Year: 2024

Interior design: Lally Poulias

Exterior design: Lally Poulias



M/Y AVAS 47' - 14.40 m

Builder: AVAS Marine

Year: 2024

Interior design: Lally Poulias

Exterior design: Lally Poulias

Refits Interior & Exterior restyling

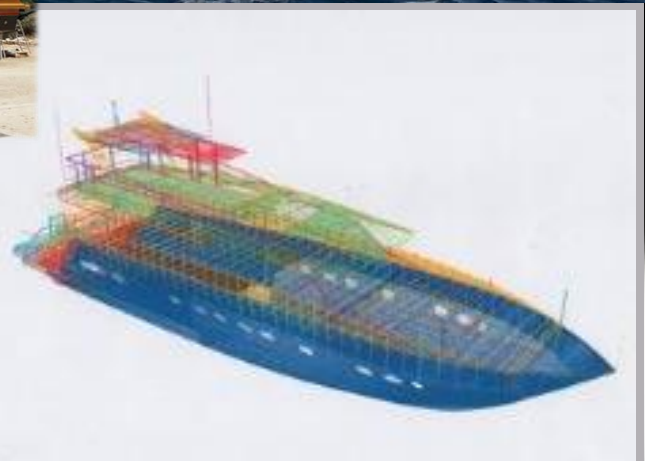
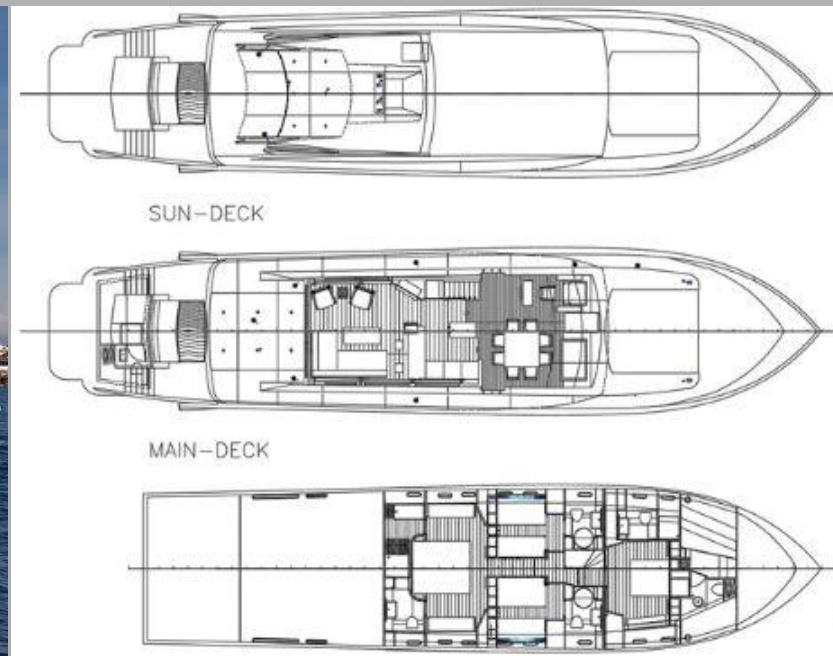

M/Y ARISTOTELIS - 25m
Builder: Canados
Rebuild Year: 2017
Interior design: Lally Poulias
Exterior styling: Lally Poulias

Lally Poulias

Refits

M/Y HASABI II - 56m

Builder: Welding Shipyards

Year: 1950/2020

Interior & Exterior Restyling: Lally Poulias



M/Y NORTHWIND II – 56m

Builder: Camper & Nicholsons

Year: 1966/2010

L.O.A.: 56m previously 45m

Interior & Exterior Restyling: Lally Poulias



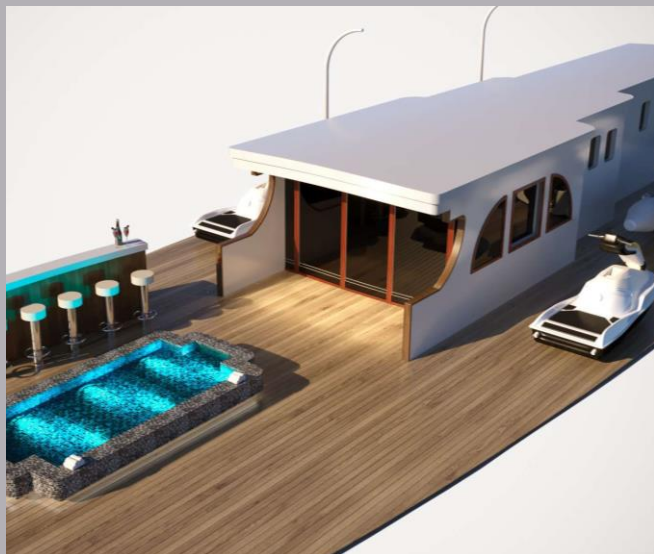

Sailing Yachts



M/S IRAKLIS L - 35.5m

Builder: Onar

Year: 2009 / 2018

Interior design: Lally Poulias

Exterior design: Lally Poulias



M/S GALILEO - 40m

Year: 1992/2016

*Exterior &
VIP cabins design :
Lally Poulias*



Passenger Vessels & Small Cruise Ship



M/Y VARIETY VOYAGER - 68m



Lally Poulias
©

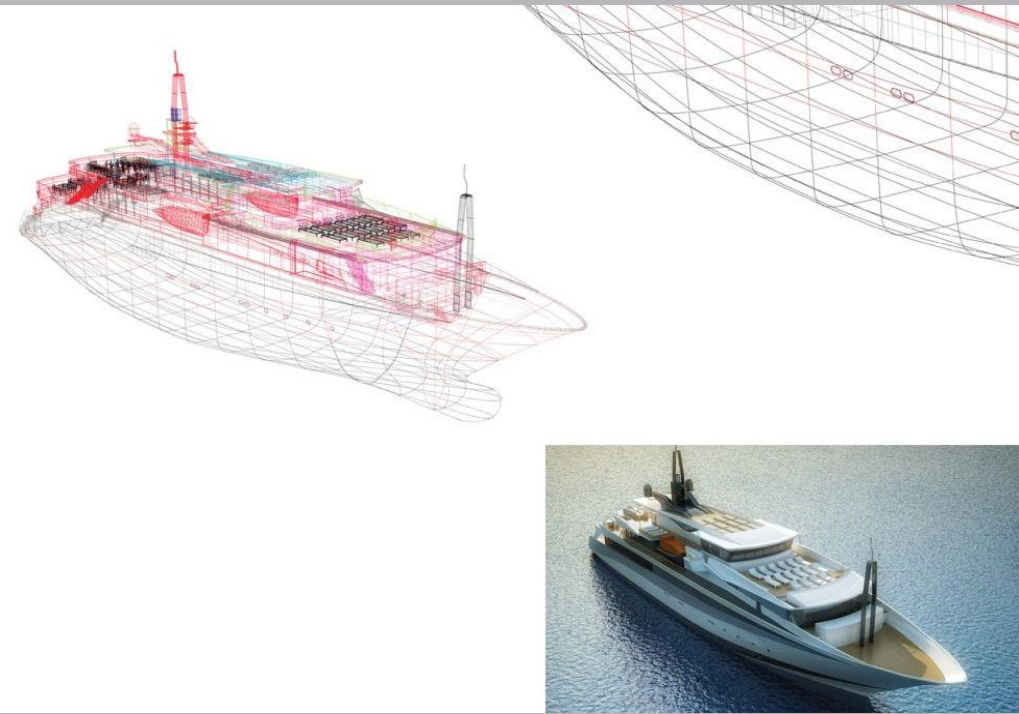

M/Y VARIETY VOYAGER - 68m
Builder: Custom
Year: 2012
Interior & Exterior design: Lally Poulias



M/Y HARMONY G - 54m

Builder: Shipyard Piraeus

Year: 2001 / 2013

Interior design: Lally Poulias

Exterior styling: Lally Poulias



*Some of the contributions while at
Bannenberg studio*

M/Y MYSTIQUE - 50.29m

Builder: Oceanfast

Year: 1988/2010

Interior design: ???

Interior & Exterior design: Jon Bannenberg



M/Y OPAL C - 40.33m

Builder: Oceanfast

Year: 1990/2001

Interior & Exterior design: Jon Bannenberg



M/Y Siran - 67.01m

Builder: Feadship

Year: 1992/2015

Interior & Exterior design: Bannenberg & Rowell



Lally Poulias Design

is inspired by landscapes, light, art and luxurious comfort. Aiming always to sense the present and feel the future, it respects the heritage of design, whilst it always feels the vibe of the contemporary and the modern. Inspired by authentic craftsmanship techniques, Lally Poulias Design creates dynamic spaces that embrace freedom, flexibility and ease of comfort, while it always serves harmony and beauty.

Lally Poulias
DESIGN